

A healthcare worker in blue scrubs is holding a small, transparent globe of the Earth. The globe shows the continents in white and the oceans in blue. The worker's hands are cupped around the globe, and a stethoscope is visible around their neck. The background is a soft, warm yellow gradient. On the right side, there is a large, blue, serif letter 'A'.

Resources at your Fingertips

A Call to Action in Creating Evidence-Based Practice Culture at SNVMC

Rosey Espiritu, MSN, BSND, RN; Michele M. D. Lee, MSN, RN-BC, CEN; Christine Smith, MSN RN ACNS-BC



BACKGROUND

Evidence-based practice (EBP) is the integration of the latest, strongest, well-designed studies and practice guidelines; the nurse clinical expertise; and patient values and preferences to improve the quality of patient care and patient outcomes (Melnik & Finehout-Overholt, 2011).



GOAL

This study was replicated from a research performed at a sister hospital. It aims to evaluate the readiness and confidence of Sentara Northern Virginia Medical Center's (SNVMC) registered nurses to incorporate EBP in their practice. Data collected is being used to design interventions that will improve nursing utilization of EBP.

METHODS

Online survey:

The SNVMC Evidence-Based Practice Readiness Survey was used to assess registered nurse's readiness and confidence utilizing evidence-based practice, and identify the barriers that hinder use of EBP in professional practice. Demographic data was included in the survey to explore possible relationships between employment status, number of years in nursing, and level of nursing education, possible gaps in the level of EBP knowledge, available resources, and reported beliefs of registered nurses.

Population & Sample:

A list of potential participants has been obtained from Human Resources. Volunteers were recruited from the entire registered nursing staff at SNVMC, via email to go to a SurveyMonkey® site and complete the questionnaire. The study took place for a total of 6 weeks period in the Spring of 2016.

Analysis:

SPSS was used for data analysis. Descriptive statistics were used to learn about the characteristics, behaviors, and experiences of the nurses. For all responses, frequencies and percentage was calculated for categorical variables, and means and standard deviations was be reported for continuous variables. The comments question Q24 have been analyzed using NVIVO software to discover patterns and themes.

Data Safety:

Data collection was in accordance with an IRB approved protocol.

Research Team:

The research study team membership included nurse clinicians from Women & Children Services, Pre-anesthesia Assessment Surgical Services units and Same Day Surgery; staff development educators from Emergency Department, Medicine/Oncology and Women & Children Services; an administrative nursing coordinator; an evidence-based practice manager; and a nurse researcher scientist from Quality Research Institute.

RESULTS

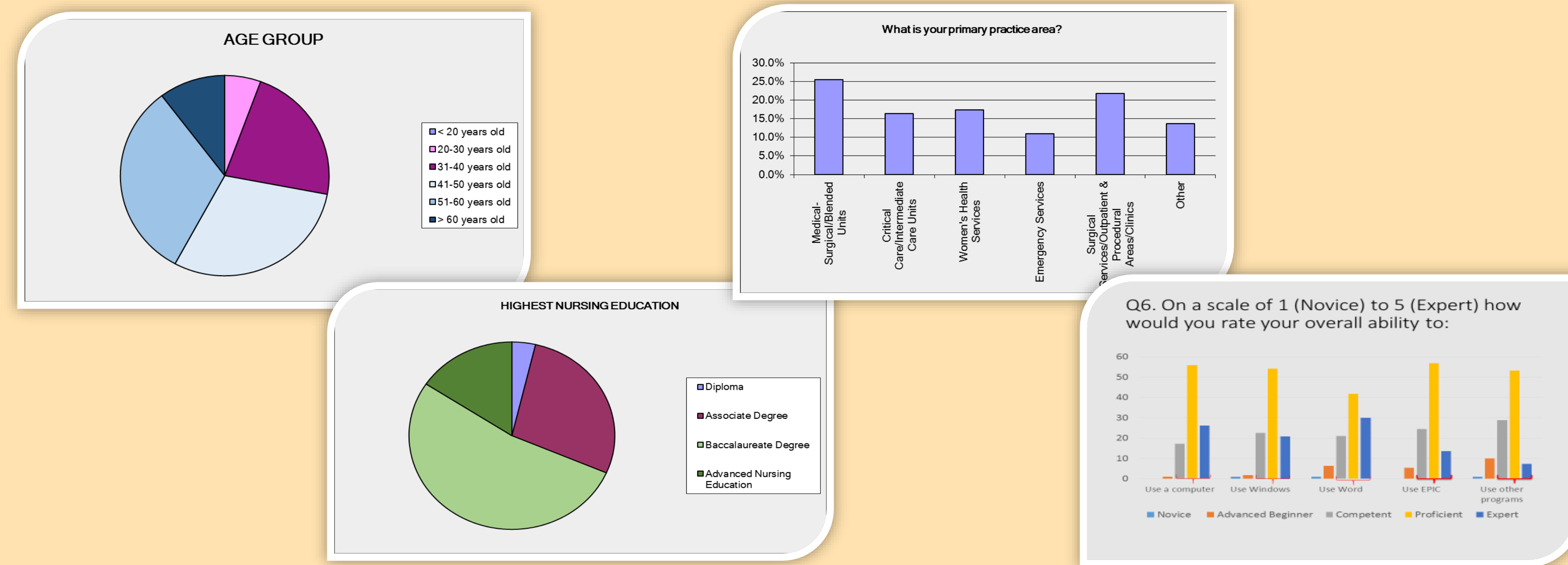

The survey was sent to 470 nurses obtaining a 31% response rate. 79% of respondents hold a baccalaureate degree or an advanced nursing degree. 72% of responses came from nurses 40 years old or greater. Majority rate themselves as at least competent in using a computer, windows, word, EPIC or have used other programs.

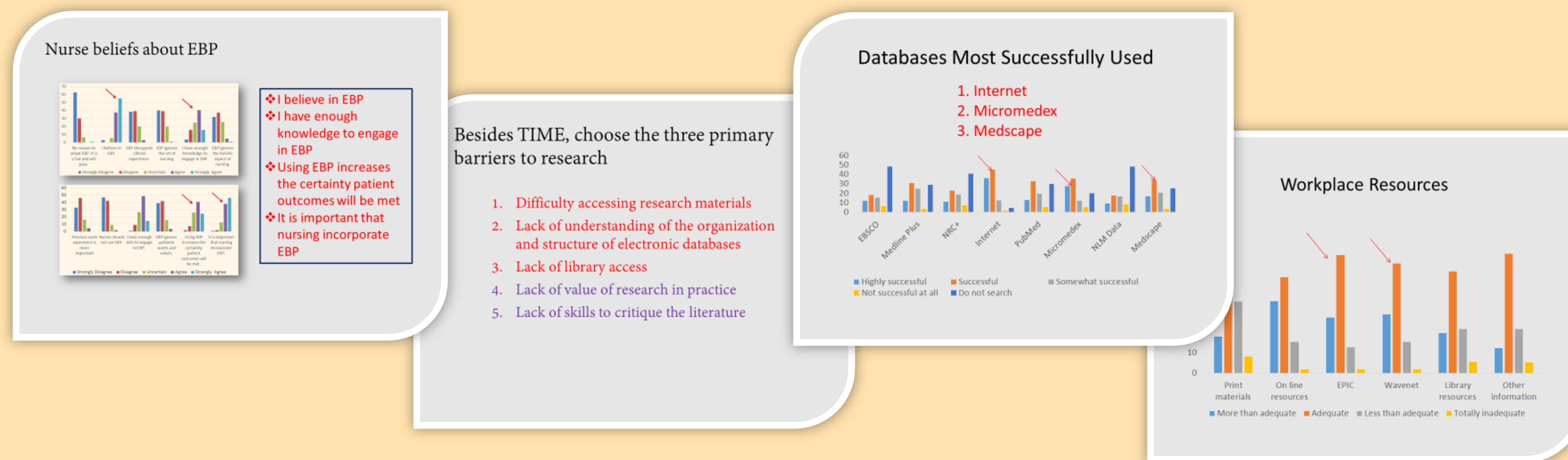

Results also showed that:

- ❖ Most nurses have knowledge of EBP
- ❖ Nurses have positive beliefs related to EBP.
- ❖ Nurses are aware of resources but do not readily utilize what is available to them.
- ❖ Nurses lack confidence in conducting literature reviews, critically appraising research studies, and interpreting study results.

WHAT WE HAVE ACCOMPLISHED

- ❖ SNVMC EBP Algorithm copyright permission has been obtained for Nursing Research Council system use.
- ❖ Shortened access route using the 2-3 click rule between EPIC and Sentara Knowledge Online Resources (SKOR) i.e. Micromedex, NRC, Illustrations links now live and operational within EPIC as a result of collaboration with the System Library Services and the Clinical Analyst teams.
- ❖ Created tip sheets on how to personalize the EPIC toolbar by wrenching SKOR resources into EPIC including a list and description of the online virtual library resources.
- ❖ EDUCATE, EDUCATE, EDUCATE via Safety Fair, Bootcamp, Nursing Unit Rounding, Nurses Week Education Day
 - Introduced resources available in SKOR i.e. Nursing Reference Center, Dynamed Plus, SMART Imagebase, Cochrane Library, Featured eBooks and numerous nursing specialty links
 - Personalizing EPIC toolbar

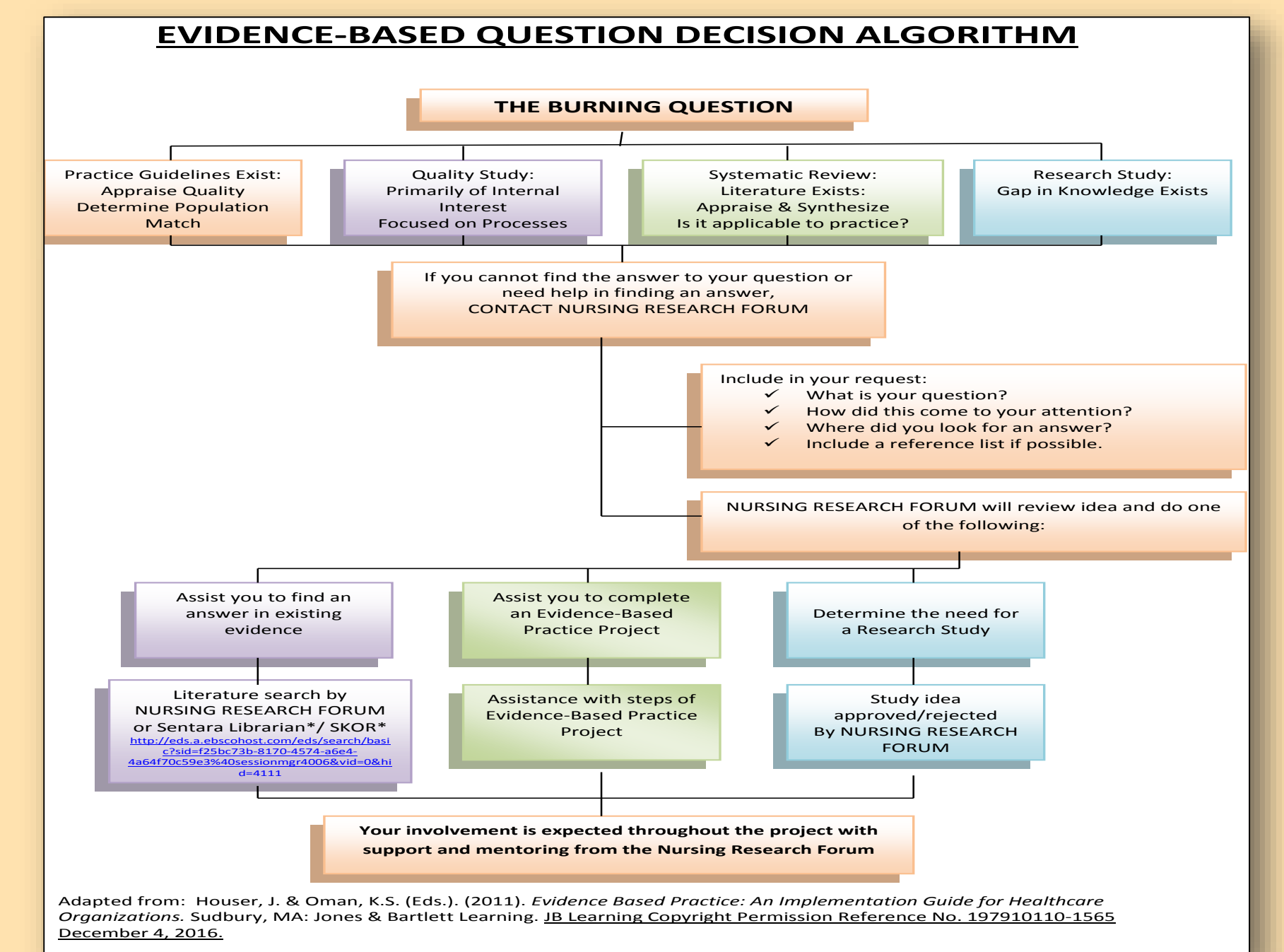
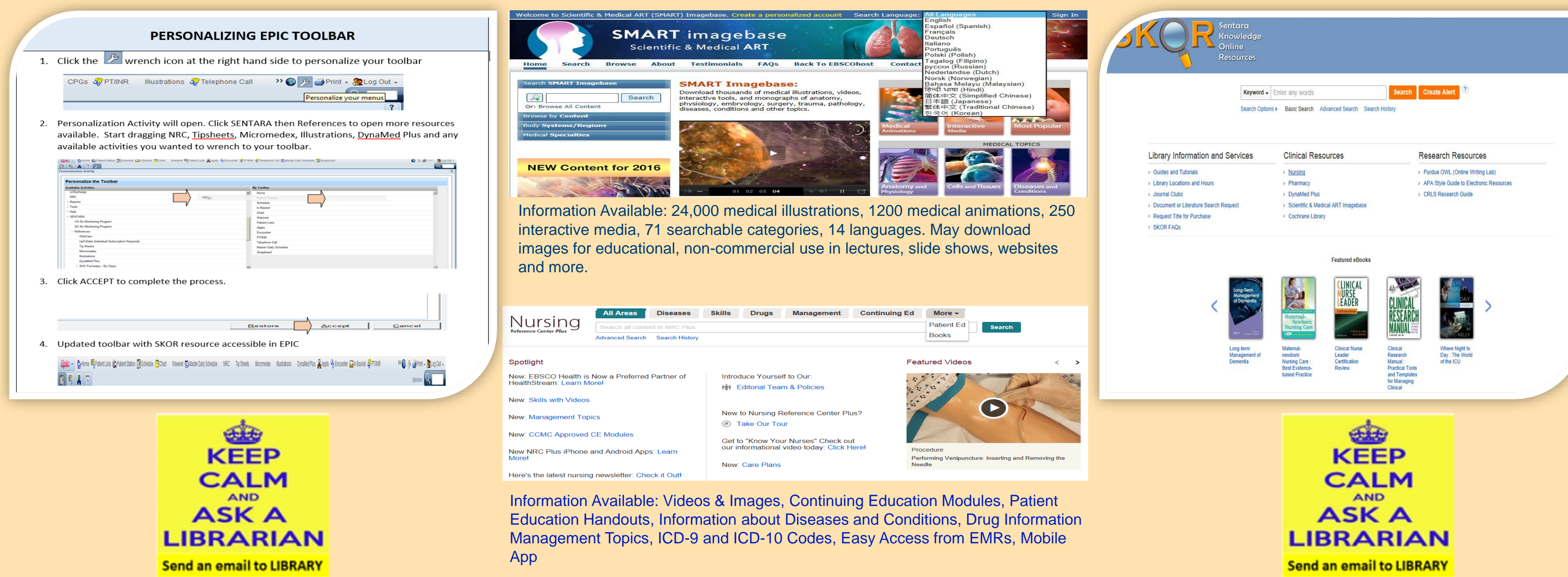

NEXT STEPS

- CONTINUE to EDUCATE, EDUCATE, EDUCATE
 - Introduce SNVMC EBP Algorithm
 - EPIC / SKOR/ Wavenet quick links
 - Know and Use your Resources
 - Contact the (virtual) LIBRARY for additional assistance via email

CONCLUSION

While benefits of implementing EBP in healthcare settings has been well documented, healthcare organizations continue to struggle to implement EBP successfully throughout nursing.

Meaningful transformative changes must be implemented, promoted and sustained over time for EBP to become the DNA of an organization. The organizational culture must support that EBP is valued and is expected. Clinicians must be knowledgeable, skilled and competent in the process. All clinicians should have quick access to technology that provides them with current, best practice, nursing information readily available at their fingertips.

REFERENCES

- Brown, C. E., Wicklimes, M., Ecoff, L., & Gaiser, D. (2009). Nursing Practice, Knowledge, Attitudes and Perceived Barriers to Evidence-Based Practice at an Academic Medical Center. *eScholarship University of California* retrieved from <http://escholarship.org/uc/item/47m7p9zr>.
- Gallagher-Ford, I. (2014). Implementing and Sustaining EBP in Real World Healthcare Settings: Transformational Evidence-Based Leadership: Redesigning Traditional Roles to Promote and Sustain a Culture of EBP. *Workdays on Evidence-Based Nursing*, 21(4), 110-142.
- Malik, G., McKenna, L., & Plummer, V. (2015). Perceived knowledge, skills, attitude and contextual factors affecting evidence-based practice among nurse educators, clinical coaches and nurse specialists. *International Journal of Nursing Practice*, 21(2), 123-130.
- Melnik, B. M., Fineout-Overholt, E., Stillwell, S. B., & Williamson, K. M. (2009). Evidence-based practice: Step by step. Igniting a spirit of inquiry: An essential foundation for evidence-based practice: How nurses can build the knowledge and skills they need to implement EBP. *American Journal of Nursing*, 109(11), 49-52. doi: 10.1097/01.NAJ.0000363354.53863.58.
- Smith, D. S., Cannon, S. C., & Grier, S. T. (2005). Readiness of U.S. Nurses for Evidence-Based Practice. *American Journal of Nursing*, 105(9), 40-51.
- Schub, E., & Walsh, K. (2016). Evidence-Based Nursing Practice: Implementing. *Cinahl Information Systems*, 2016 retrieved from <http://www.cinahl.org/doi/10.1177/1062818X16262606>
- 275845d831b1a4e083inn9102d3b15581d11838data-in=InpJGJ32RzR1WpdmUw3uAN=1770782&url=4777b-0502-
- Li, D., & Ghosh, Y. (2008). Determining the Effectiveness of Nurses' Readiness for Evidence-Based Practice. *Workdays on Evidence-Based Nursing*, 5(4), 184-192.
- Tuckler, S., Olson, M.E., & Frust, D.K. (2009). Evidence-Based Practice Self-Efficacy Scale. *Clinical Nurse Specialist*, 23(4), 207-215.
- Upton, D., & Murnp, P. (2006). Development of an Evidence-Based Practice Questionnaire for Nurses. *Journal of Advanced Nursing*, 2006, 454-458.
- Wicklimes, M., Brown, C. E., Lester, Z., & Maguire, D. (2015). Utilization of Evidence-Based Practice Knowledge, Attitude, and Skill of Clinical Nurses in the Planning of Professional Development Program. *Journal for Nurses in Professional Development*, 31 (2), 73-80.

ACKNOWLEDGEMENT

- Special recognition to the SNVMC EBP research team namely:**
- Debbie Brown, BSN, RN
 - Lydia Conley, MSN, RN, CCRN
 - Teresa May, BSN, RN
 - Florence Pullo, MSN, RN
 - Bridget Rassmusen-Trotman, LPN
 - Susan Tweed, PhD, RN

Sincere appreciation to:

- Library Services team - Suzanne Duncan, Deborah Haworth and Megan Khamphavong
- System Clinical Analyst team - Hope Toussant and Tina Basnett

CONTACTS

Rosey Espiritu, MSN, BSND, RN RDESPIRI@Sentara.com
Professional and Evidence-Based Practice Manager

Michele M. D. Lee, MSN, RN-BC, CEN MDLEE@Sentara.com
Staff Development Educator, ED

Christine Smith, MSN RN ACNS-BC CASMITH3@sentara.com
Staff Development Educator, Medicine Oncology